Eb Melo

Superstition
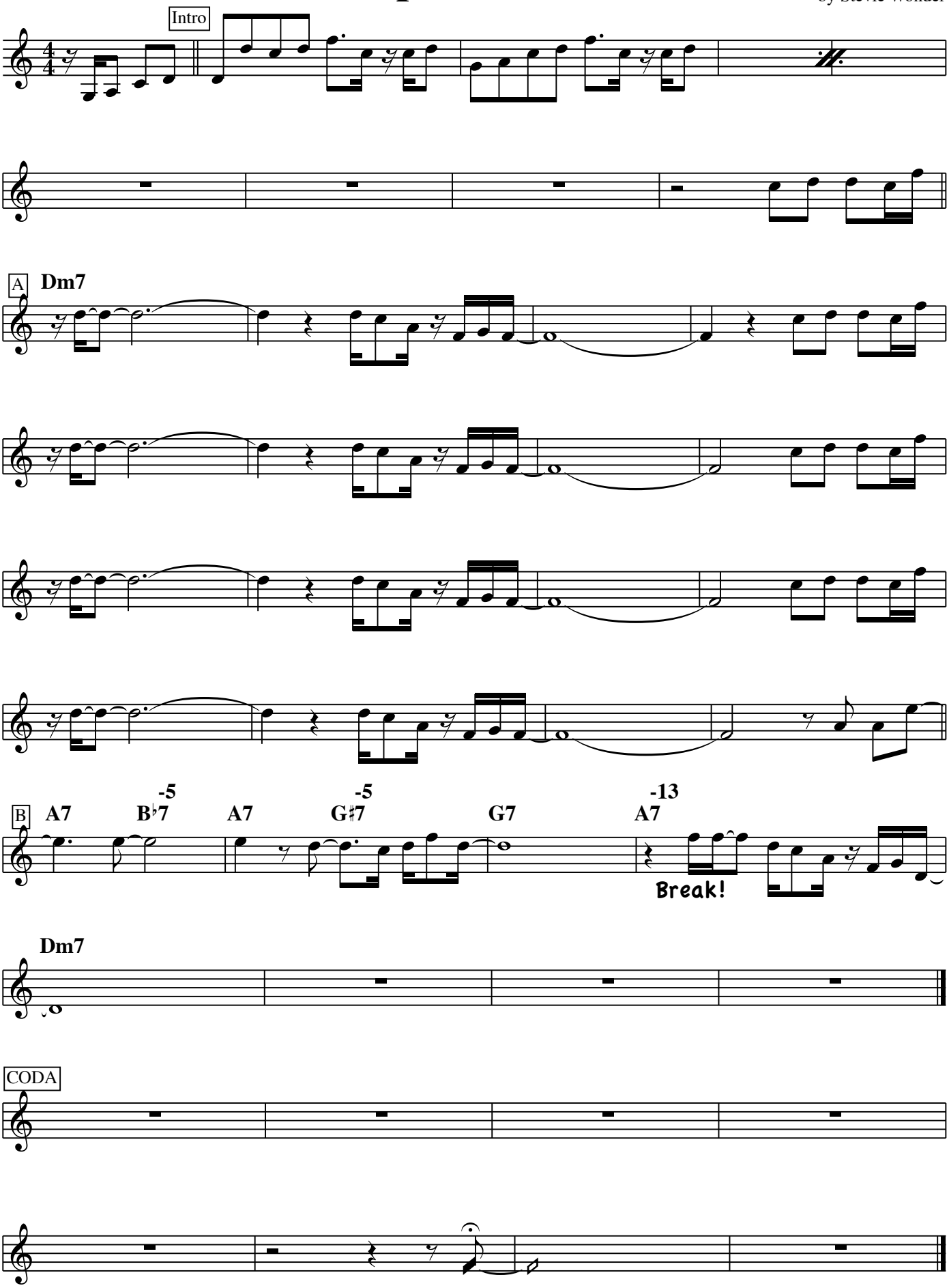
by Stevie Wonder