Bb Score

The Sidewinder
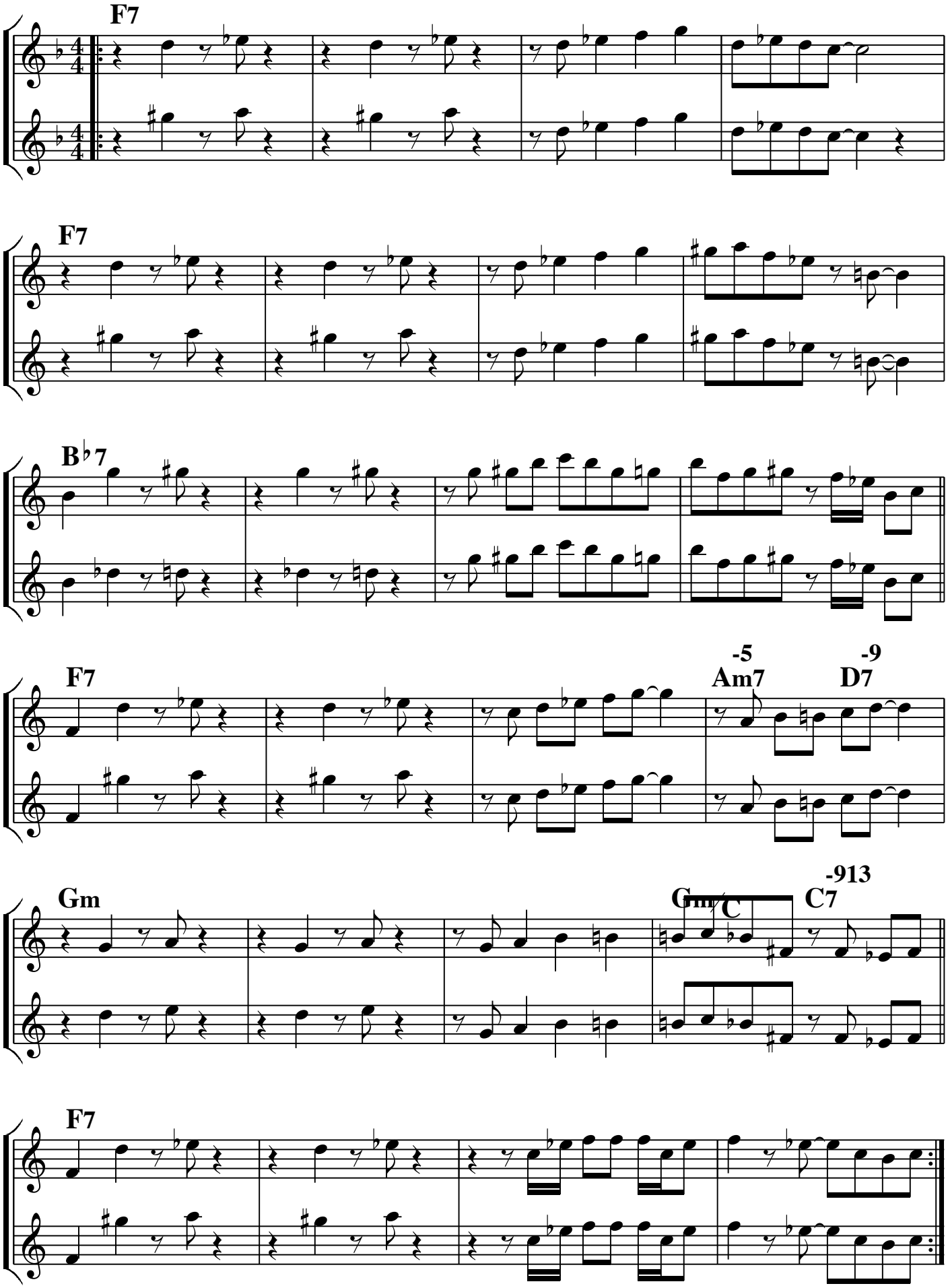
by Lee Morgan