Night Dreamer

Tenor Sax

from "Night Dreamer" by Wayne Shorter
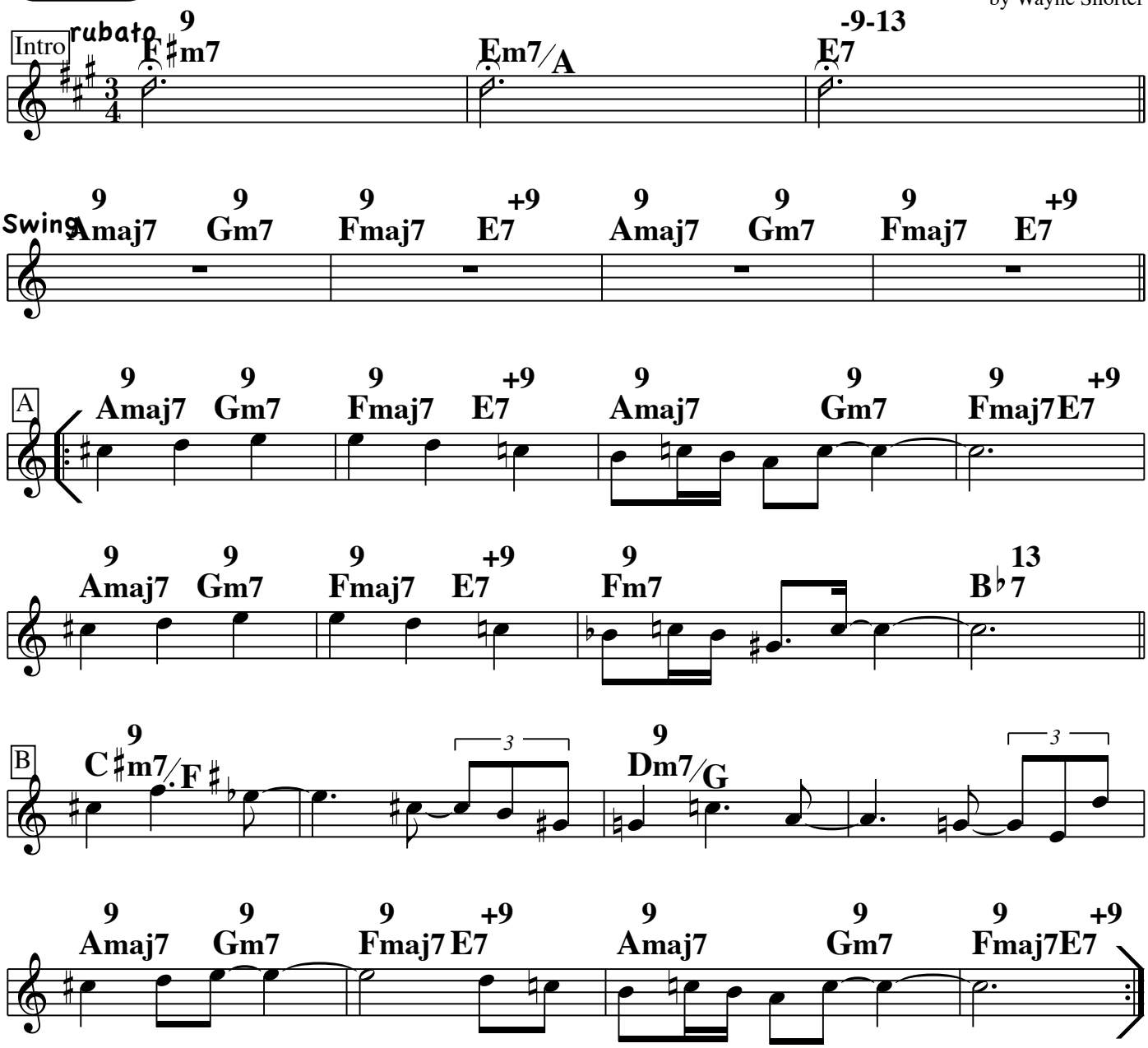
by Wayne Shorter