Trombone

News For Lulu

from "Sonny's Crib"
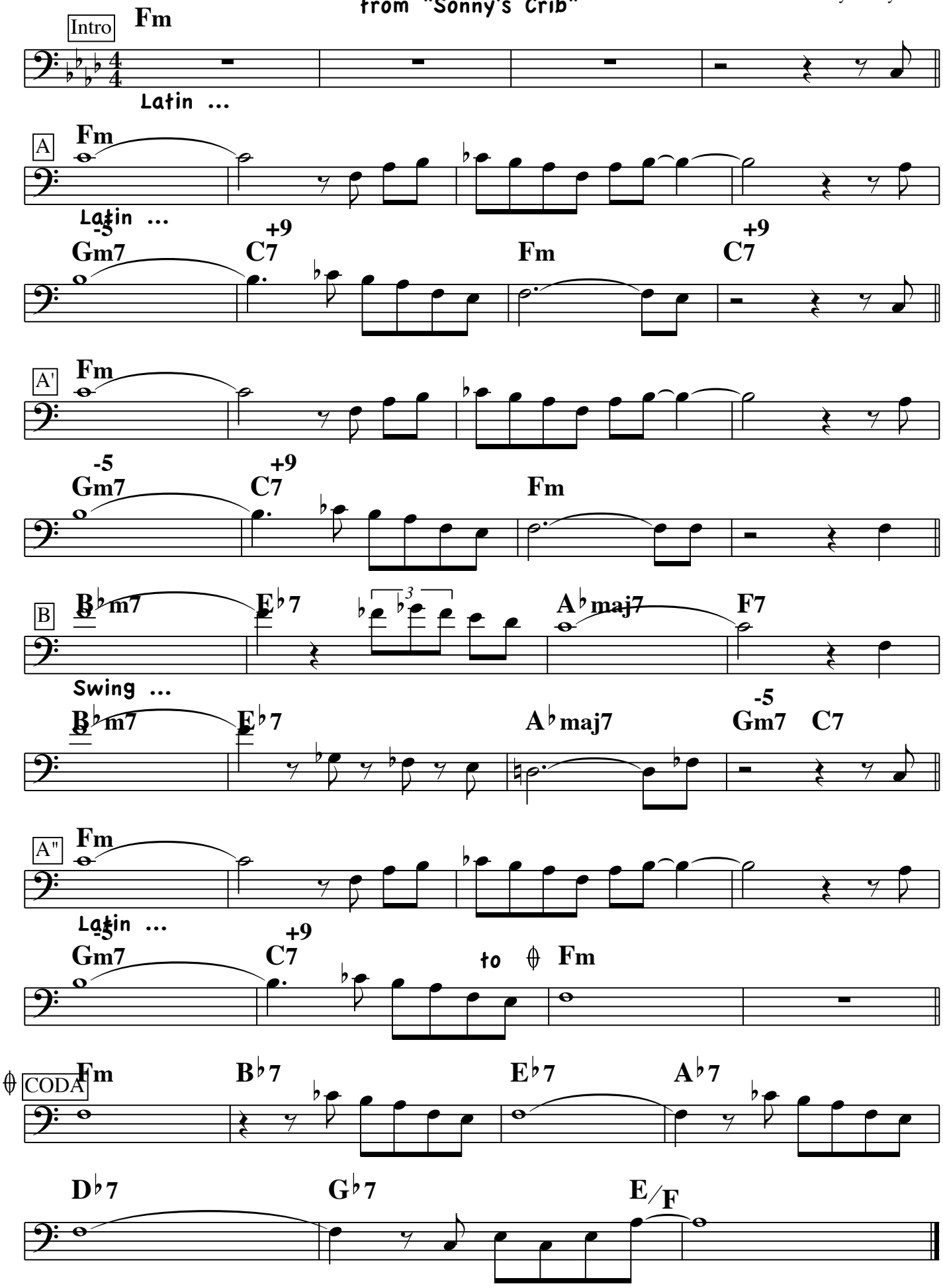
by Sonny Clark