In Walked Bud

C Melo
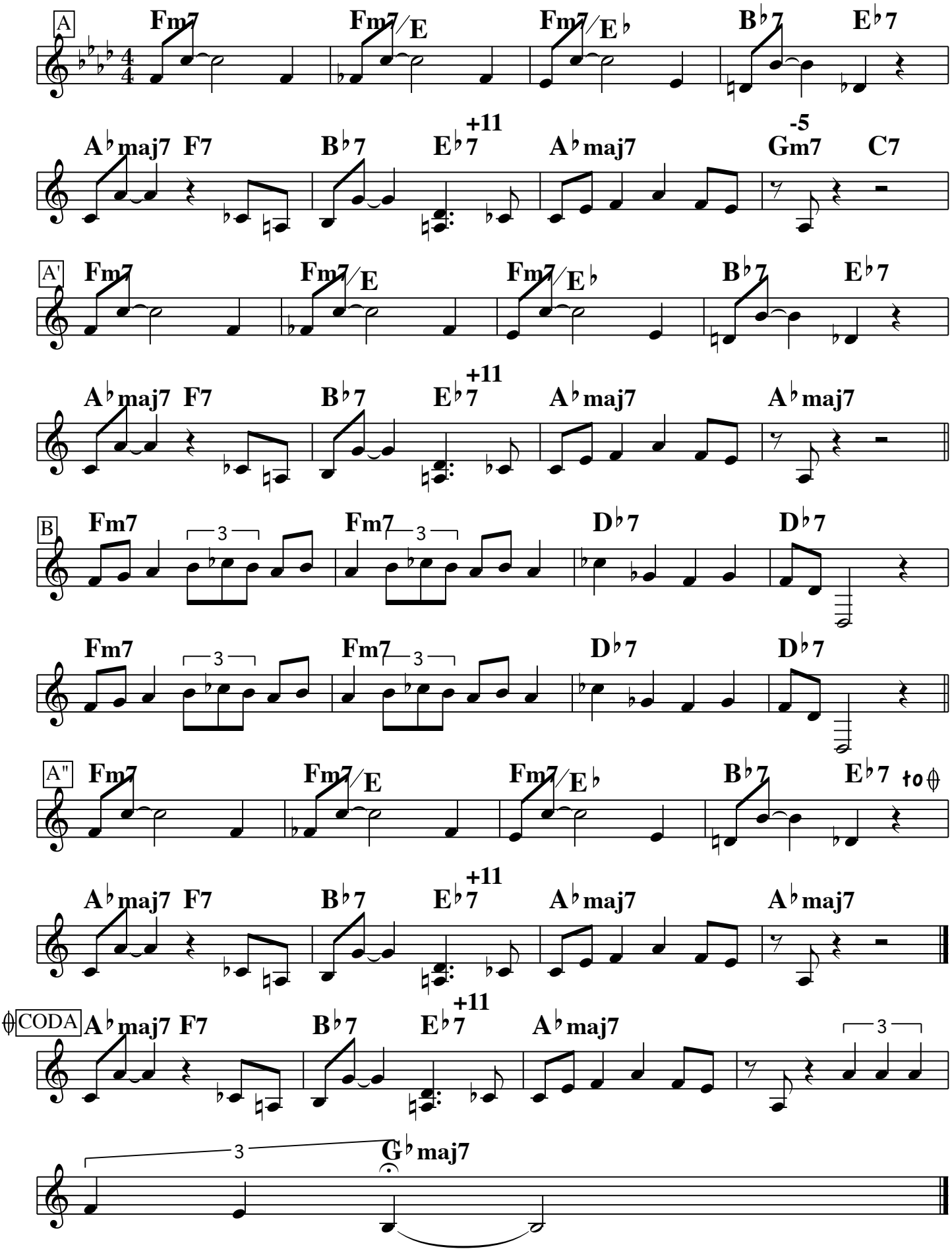
by Thelonious Monk