Eb Score

Impressions
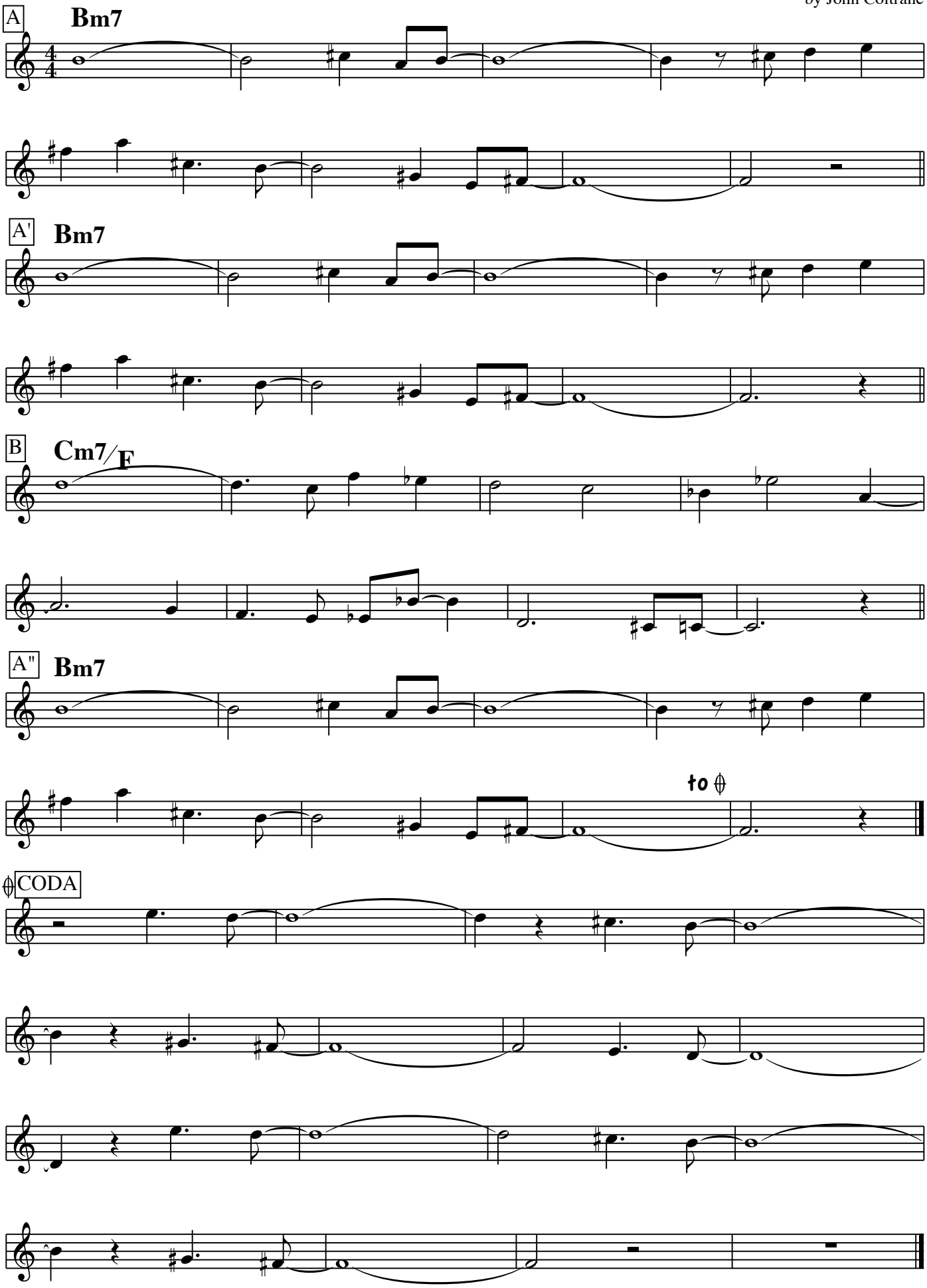
by John Coltrane