C Melo

Ceora
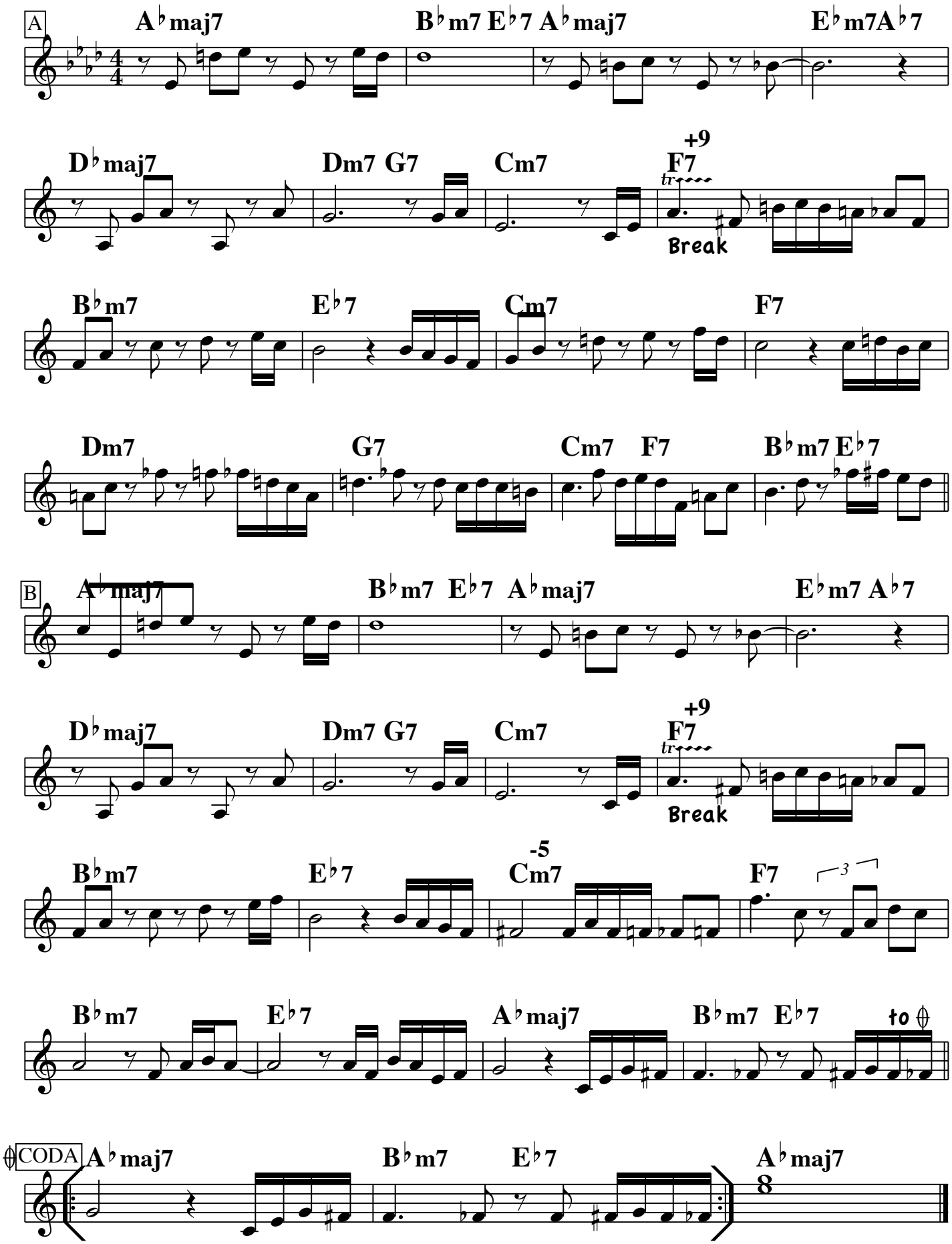
by Lee Morgan