Gregory Is Here
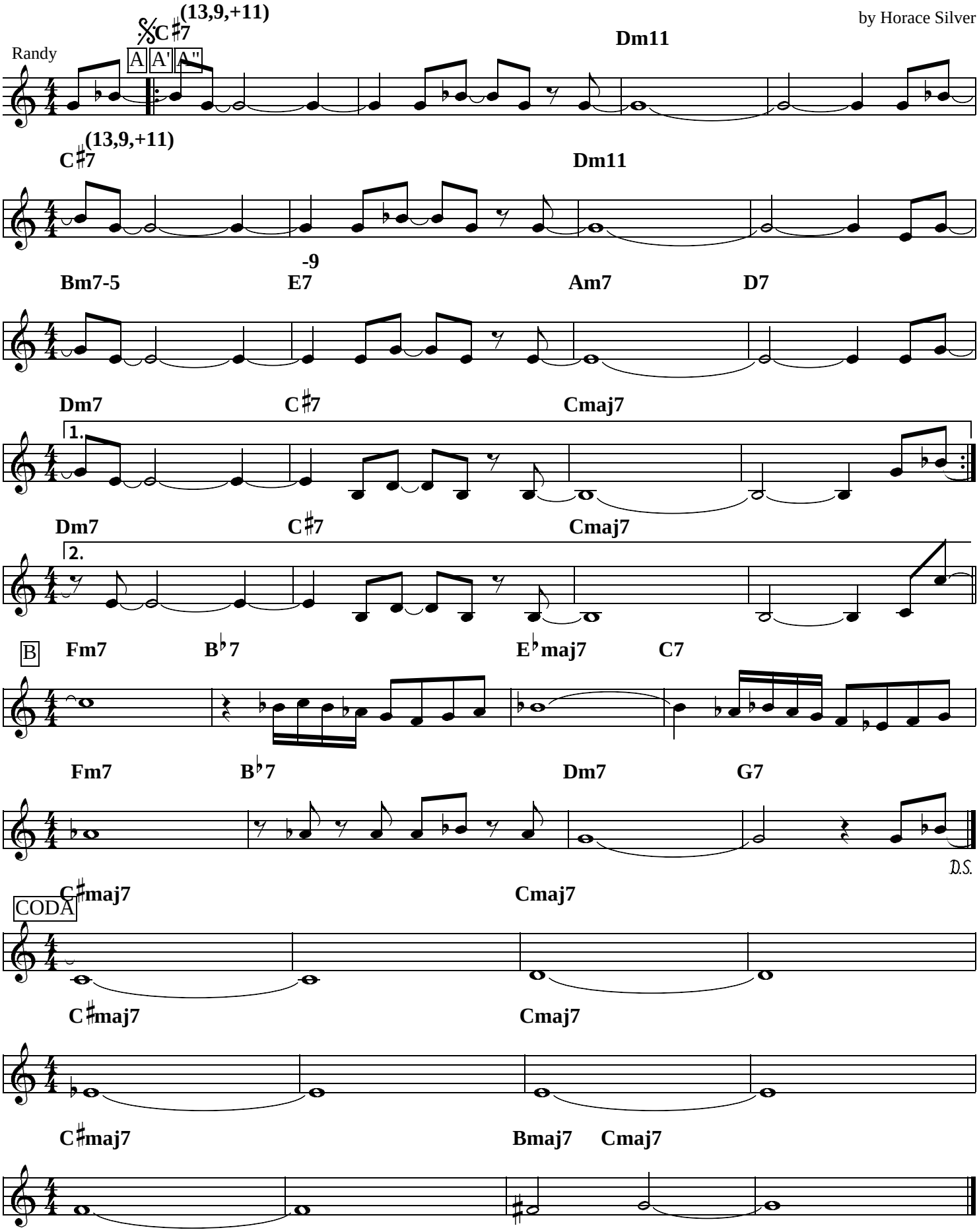
by Horace Silver