F Blues

Take The Coltrane

by Duke Ellington
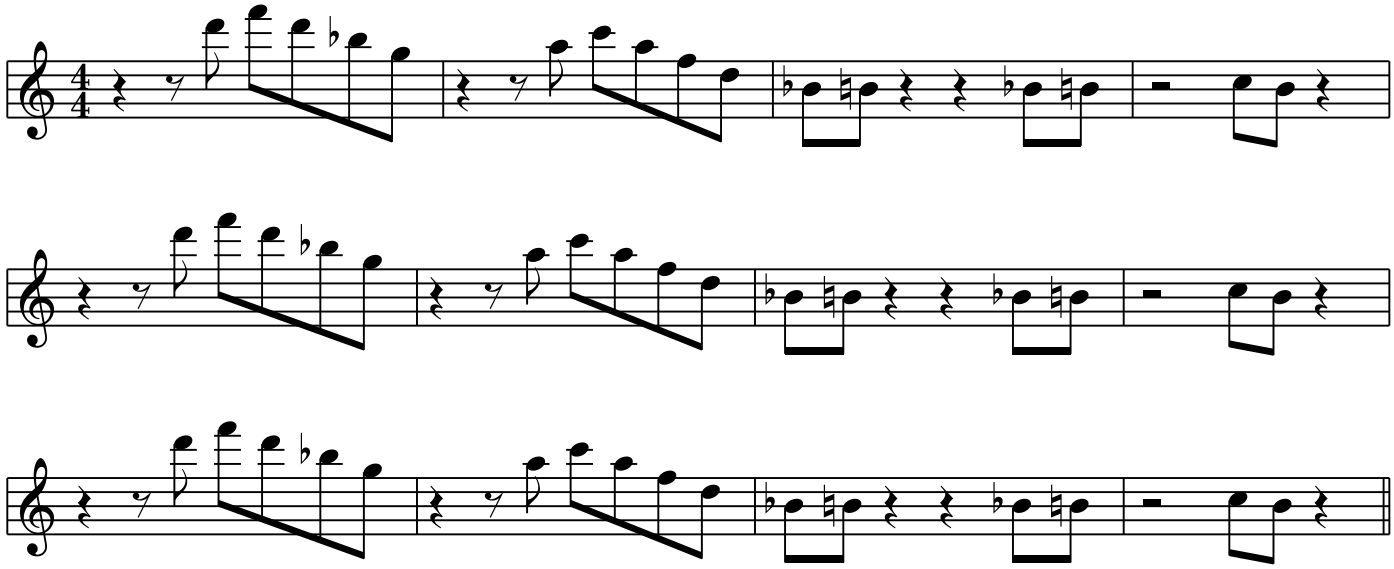
Bb Score