C Melo

Song For Bilbao

from "Tales from The Hudson" by Michael Brecker
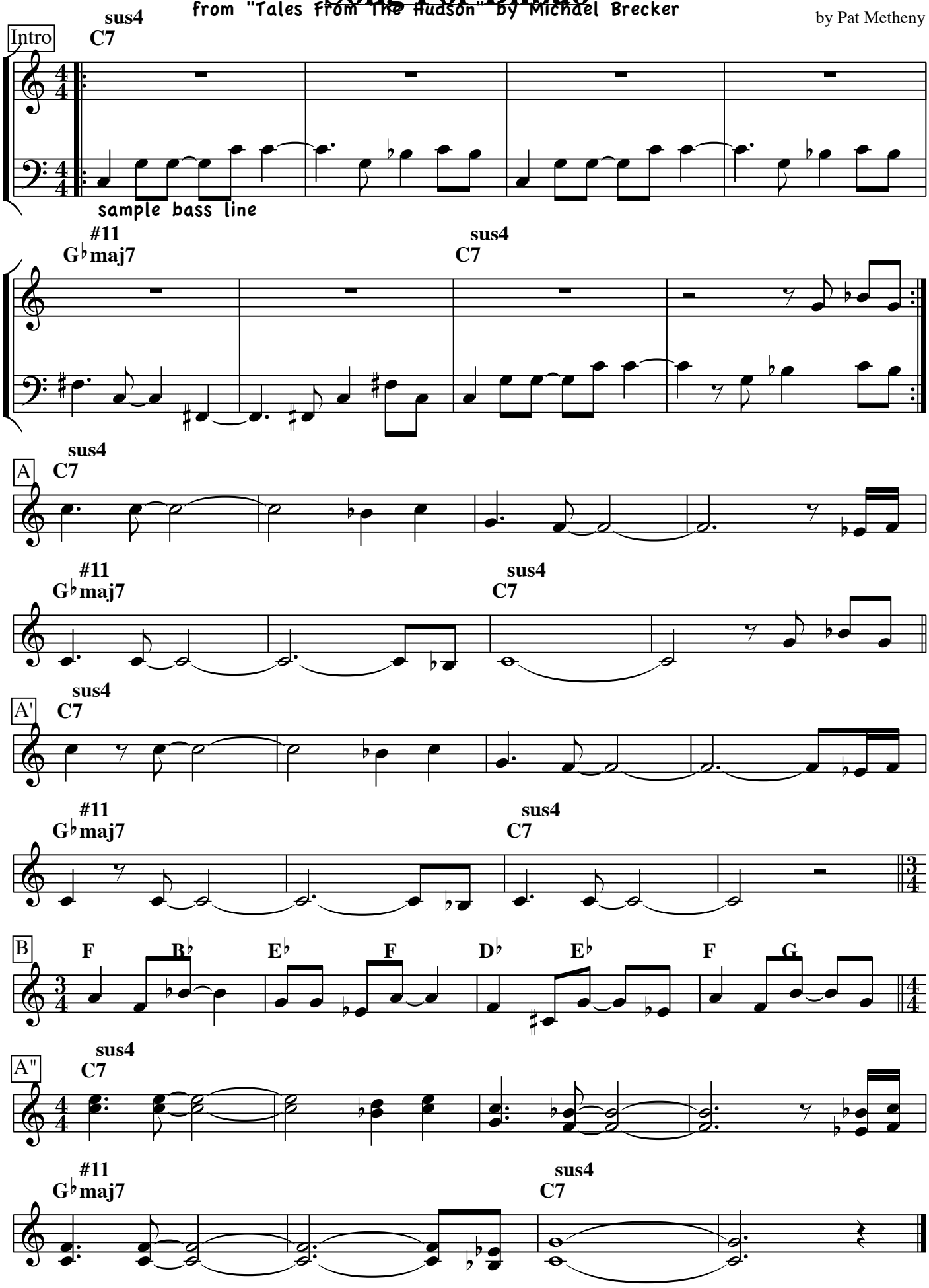
by Pat Metheny