Some Other Blues

Bb Score
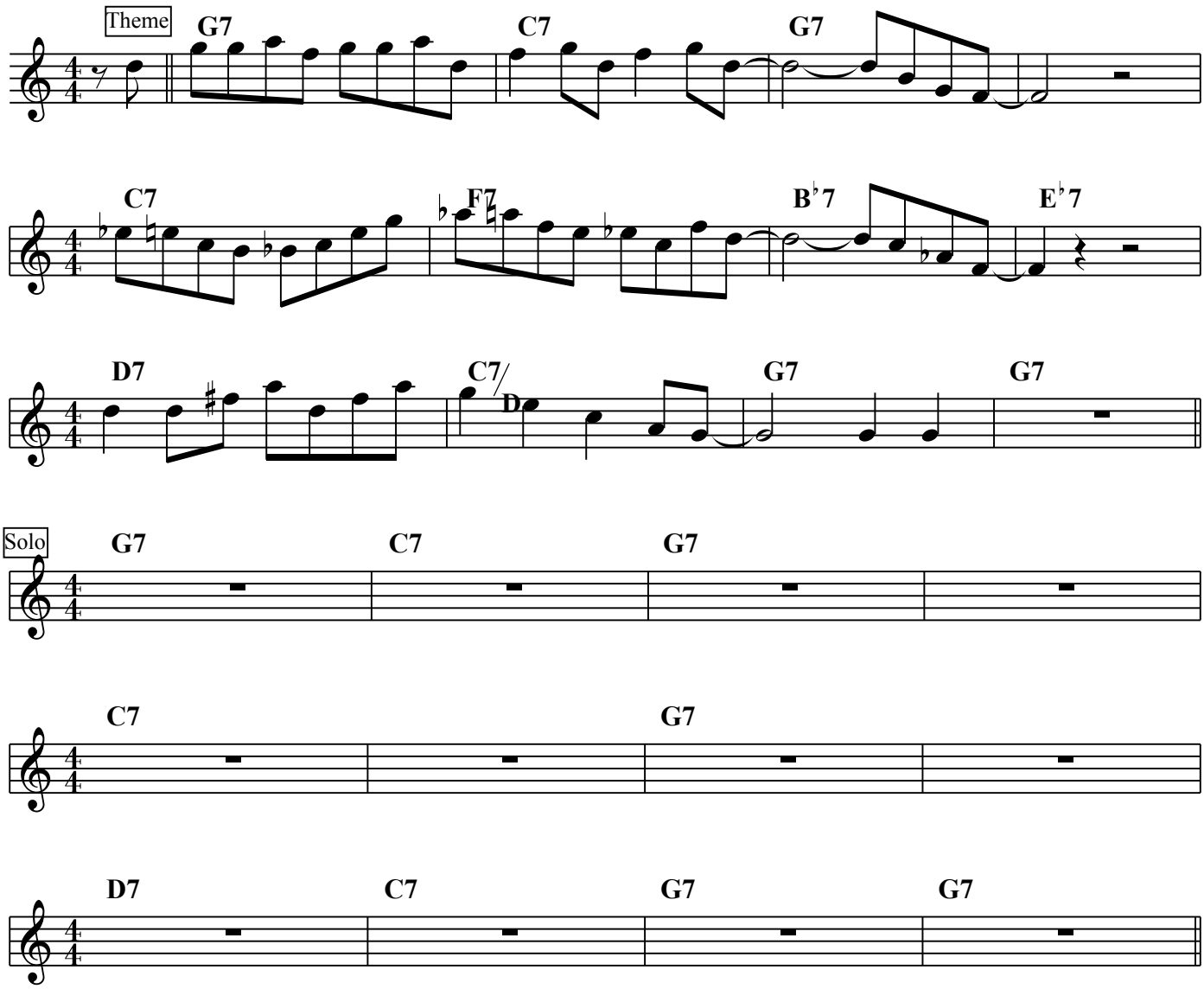
by John Coltrane