Blue Minor

Alto Sax
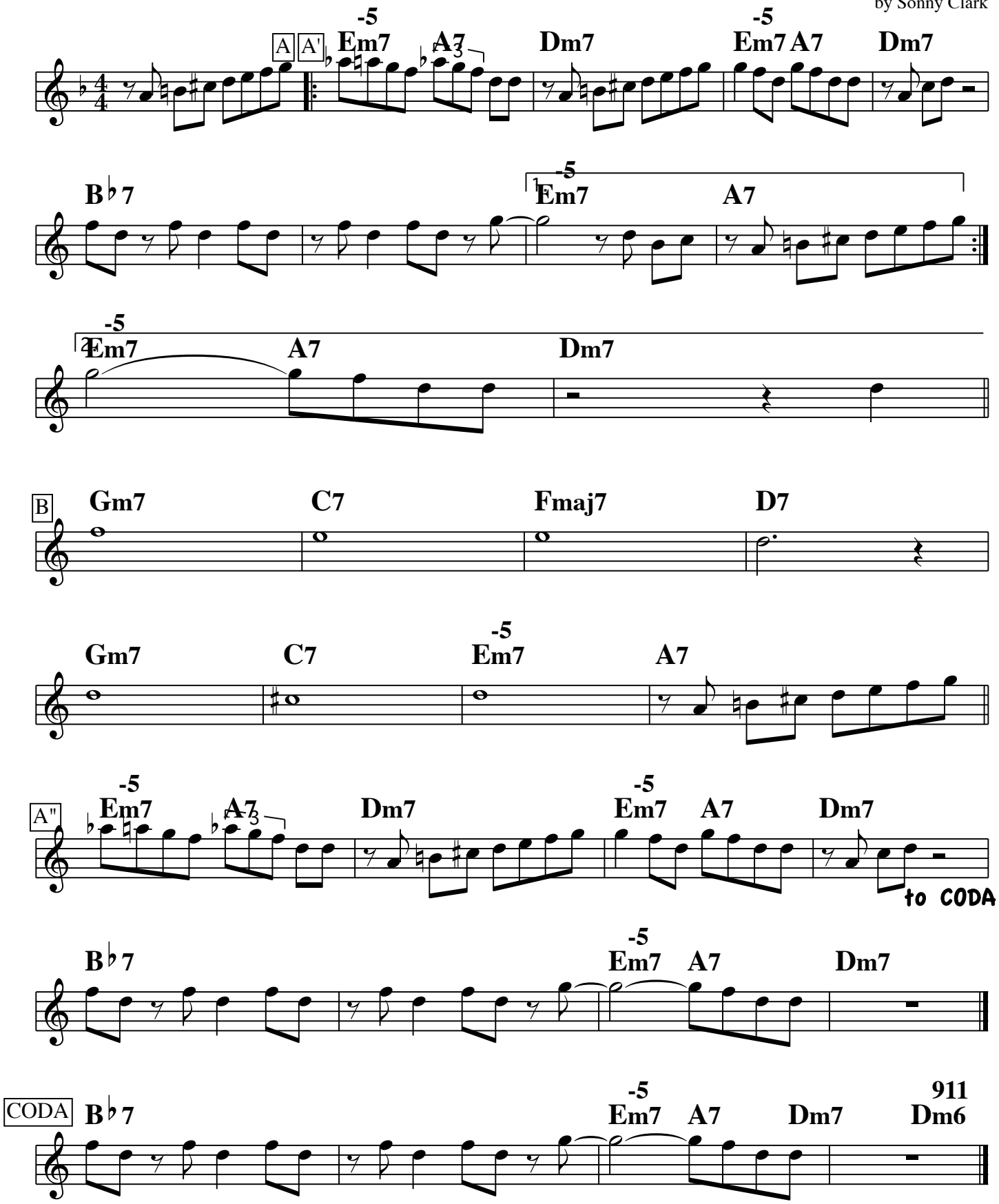
by Sonny Clark